

TK-200-SW1

DOUBLE STUD SWIVEL REDUNDANT LOCK

STUD FITTINGS



Quickly suspend loudspeakers and other L-track-equipped objects, especially for temporary installations. Double stud track fittings lock into L-track with two feet (studs), which provides more stability and working load than single stud designs and they quickly couple loudspeakers and other track equipped objects together into columns.

This design is offered with a swiveling attachment ring to limit side loading. The ring permits the easy coupling to carabiners, quick links and shackles. This design offers a redundant locking feature that is sometimes required in overhead applications. If the cabinet being suspended is not already equipped with L-track, be sure to select one of the compatible track and internal brace kits from the internal portion of this rigging hardware section.

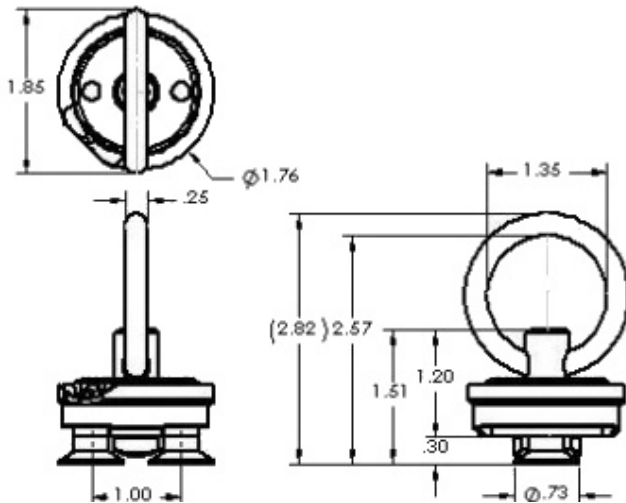

SPECIFICATIONS:

Diameter: -

Color: Black

Design Factor: 10:1

WLL: 500 LB/227 KG (THROUGH SHAFT)

400 LB/182 KG (90 DEG. TO SHAFT)



Rated for indoor use.

ALWAYS INSTALL SAFETY CABLES

WARNING: Mounting and/or suspension of audio and video equipment requires experienced professionals. Improperly installed loudspeakers can result in property damage, personal injury and/or liability to the installing contractor.